

MOUNTING HOLE PATTERN

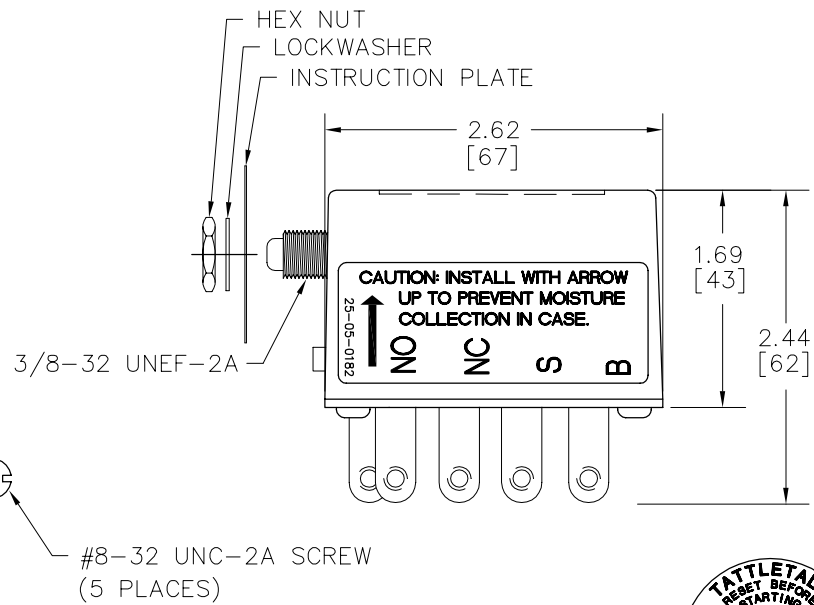
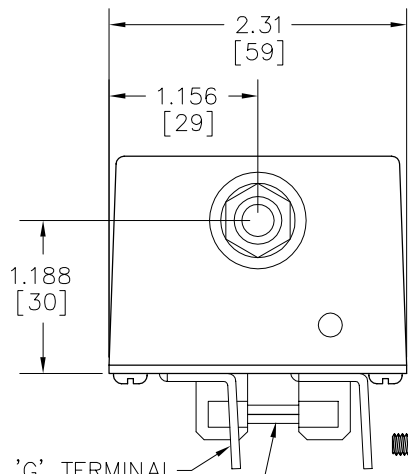
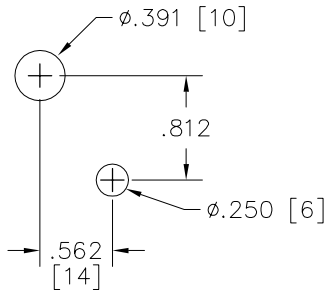

SPECIFICATIONS:

- BASE: SYNTHANE
- CASE: POLYCARBONATE
- CONTACT RATING: 10 AMPS
- COIL RATING:
- COIL RESISTANCE: 18 ohms ± 10%
- MINIMUM TRIP VOLTAGE: 11 VDC (12 VDC)
19 VDC (24 VDC)
- MINIMUM TRIP CURRENT: 556 mA @ 11 VDC (12 VDC)
0.96 AMPS @ 19 VDC (24 VDC) △
- OPERATING TEMPERATURE RANGE: -40 TO 176°F
(-40 TO 80°C)

TIME DELAY TOLERANCE:
±2 SECONDS OR 15%,
WHICHEVER IS GREATER

TIME	RANGE
5 SEC.	3 TO 7 SEC.
10 SEC.	8 TO 12 SEC.
15 SEC.	12 TO 18 SEC.
30 SEC.	25 TO 35 SEC.
45 SEC.	38 TO 52 SEC.
60 SEC.	51 TO 69 SEC.
120 SEC.	102 TO 138 SEC.
300 SEC.	255 TO 345 SEC.

NOTES:

1. DIMENSIONS IN [] ARE MILLIMETERS.
2. AVAILABLE IN 12 OR 24 V DC. (SPECIFY)
3. COMPATIBLE WITH POS. OR NEG. GROUND SYSTEMS.
4. 30 SEC. TIME DELAY IS STANDARD, SPECIFY OTHER.
5. ELECTRICALLY TRIPPED, MANUALLY RESET.
6. FOR TIME DELAY ON START ONLY AND IMMEDIATE STOP, GROUND TERMINAL "G".

TYPICAL WIRING
761APH

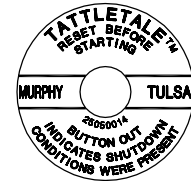
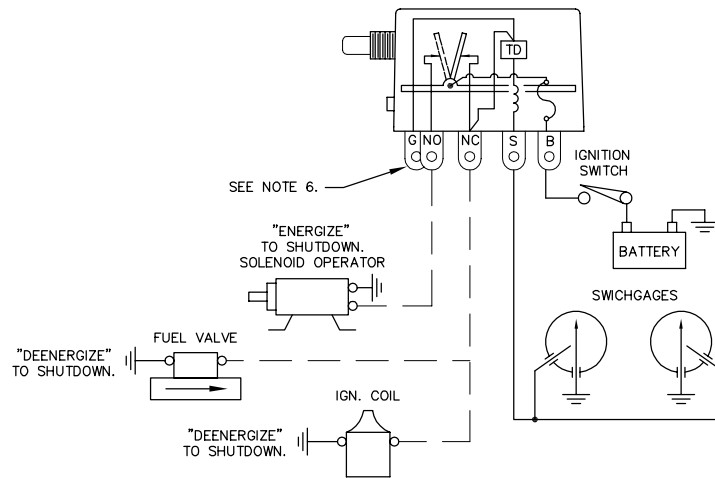

INSTRUCTION PLATE

J	REVISE TRIP CURRENT, ADD TIME DELAY TOLERANCE, REVISE
	TIME DELAY SECONDS, REVISE NOTE 3 (10-21-04 JAD 3415) AR
H	REV SPECIFICATIONS & NOTES
	ECR #97-1314 (DPMc)(12-01-97) DM
REV.	CHANGES MADE



DRAWN BY: DIANA N.	E.R.NO. NONE
DATE: 3/17/80	CHKD. BY: PB APPD. BY: PLe
MODEL: 761APH	
MAGNETIC SWITCH	
DRAWING NO. 25-02-0060	SIZE B REV. J